

SOUTHBRIDGE — SITE PLAN  
NORTHFIELD, MINNESOTA

SOUTHBRIDGE

PRINTED  
MAY 7 2005

PIONEER  
ENGINEERING, P.A.

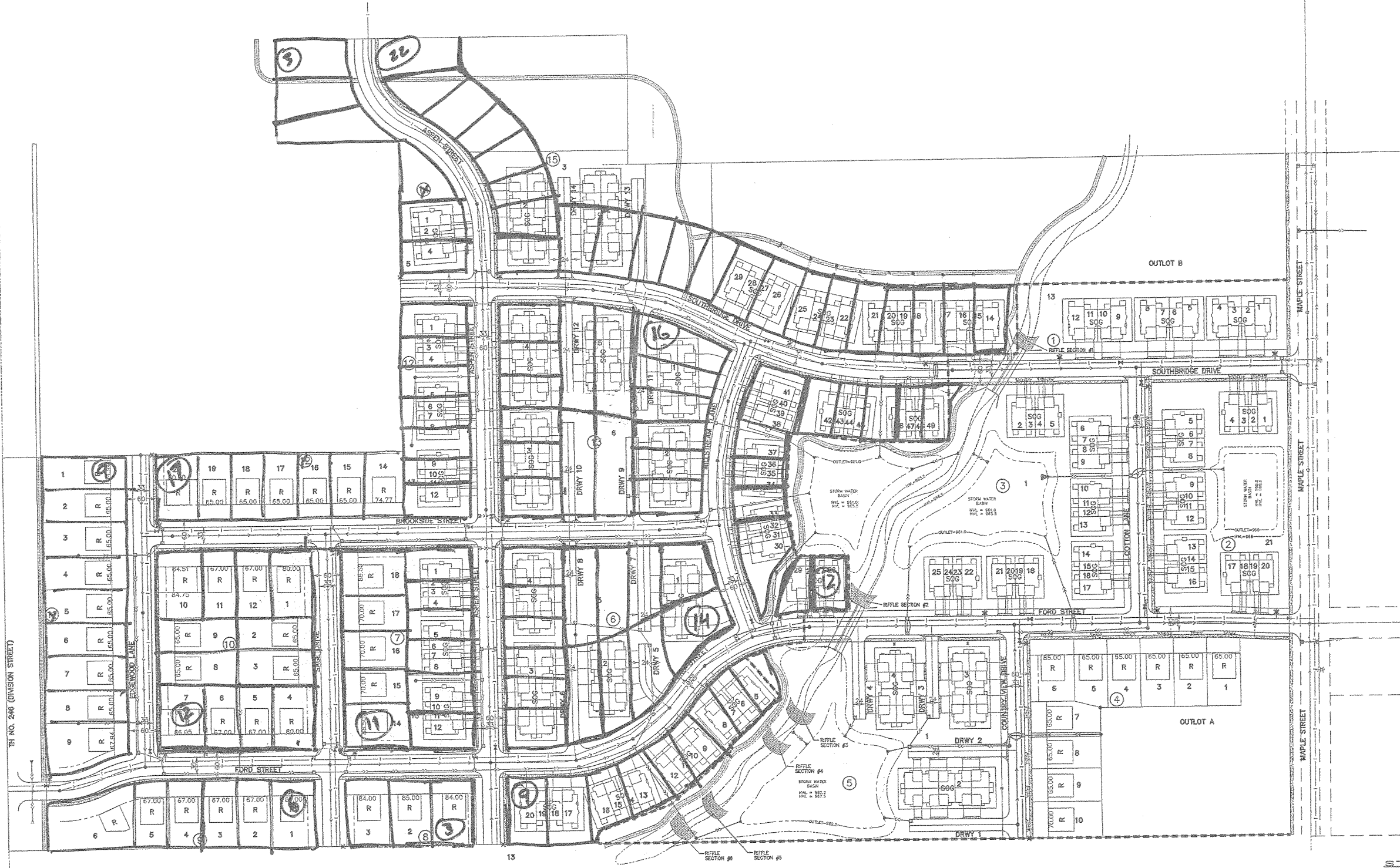
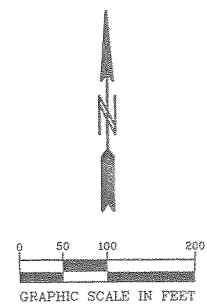

UTILITY & STREET LEGEND

| EXISTING | PROPOSED | FUTURE | DESCRIPTION             |
|----------|----------|--------|-------------------------|
| ⋈        | ⋈        | ⋈      | HYDRANT(S)              |
| ⋈        | ⋈        | ⋈      | GATE VALVE(S)           |
| ⋈        | ⋈        | ⋈      | REDUCING(S)             |
| —        | —        | —      | EXISTING WATERMAIN      |
| —        | —        | —      | PROPOSED WATERMAIN      |
| —        | —        | —      | FUTURE WATERMAIN        |
| —        | —        | —      | SANITARY MANHOLE(S)     |
| —        | —        | —      | EXISTING SANITARY SEWER |
| —        | —        | —      | PROPOSED SANITARY SEWER |
| —        | —        | —      | FUTURE SANITARY SEWER   |
| —        | —        | —      | CATCH BASIN             |
| —        | —        | —      | MANHOLE                 |
| —        | —        | —      | FLARED DIO              |
| —        | —        | —      | REDUCING                |
| —        | —        | —      | EXISTING STORM SEWER    |
| —        | —        | —      | PROPOSED STORM SEWER    |
| —        | —        | —      | FUTURE STORM SEWER      |
| —        | —        | —      | PHASE LINE              |

The information and/or renderings and maps contained herein, such as street and lot location, dimensions, areas, landscaping and amenities, are of the sole purpose of depicting a possible use of the properties, and are subject to change, no representation or warranty as to zoning, development ownership or land use of such properties is being made, and Buyers should not and will not rely on the information and/or renderings and maps or views contained herein in deciding to purchase any property, etc.

Pioneer Engineering, P.A. make no warranties or representations of any kind or character, expressed or implied, with respect to the matters depicted or covered by the rendering, drawings and other information herein.

For details of existing developed areas, refer to the recorded final plat. The owners of the property shown and their successors and assigns reserve the right to make zoning, development, ownership and/or use changes for any part(s) of the properties.

The developer reserves the right to change the plans without further notice. Subject to City and all Government approvals.

|  |  |  |                                 |                                   |                               |                 |                                   |
|--|--|--|---------------------------------|-----------------------------------|-------------------------------|-----------------|-----------------------------------|
| <b>PIONEER ENGINEERING, P.A.</b><br>2425 E. Highway 10, N.E.<br>Northfield, MN 55206<br>(612) 438-1111 FAX: (612) 438-1112<br>WWW.PIONEER-PA.COM | I hereby certify that this plan was prepared by me or under my direct supervision and that I am a duly Licensed Professional Engineer under the laws of the State of Minnesota.<br>Name: <u>Anthony M. Herbert</u> Reg. No. <u>41944</u><br>Signature: _____ Date: _____ | Revisions<br>Date: <u>4-28-04</u><br>Designed: <u>WL/TH</u><br>Drawn: <u>WL/TH</u> | SHEET TITLE<br><b>SITE PLAN</b> | OWNER<br><b>ARCON DEVELOPMENT</b> | PROJECT<br><b>SOUTHBRIDGE</b> | 102096-SITE.dwg | SHEET <b>1</b> OF <b>1</b> SHEETS |
|--|--|--|---------------------------------|-----------------------------------|-------------------------------|-----------------|-----------------------------------|